

Survival and Primary Causes of Death in Prostate Cancer Patients after Low Dose Brachytherapy

Emily Koeck, Jessica Lichter & Priyanka
Singh

UNDSMHS MSIII

Nicolas Zouain, M.D

Introduction

■ Prostate Cancer

- 200,000 new cases diagnosed/year in the US
- 40,000 deaths per year
- Most common malignancy affecting men
- 2nd leading cause of cancer death
- > 85% of men with Prostate Cancer will die of other causes

Permanent Interstitial Brachytherapy

- Implantation of radioactive sources under TRUS guidance
- Improved accuracy
- Decreased side-effects
 - Sexual dysfunction
 - Preserved bowel and urinary function

Purpose

- *To evaluate survival and primary causes of death in patients with prostate cancer.*

Methods

- Patients identified by Tumor Registry Board
- Excluded patients without PSA value at diagnosis, recent PSA value, treatment at other facility, or lost contact
- Retrospective analysis of medical charts

Risk Groups

- Low-risk
 - PSA \leq 10 ng/ml, Gleason score \leq 6, and clinical stage \leq T2a
- Intermediate-risk
 - one adverse factor: PSA 10.1-19.9 ng/ml, or a Gleason score of 7 or clinical stage of T2b
- High-risk
 - PSA \geq 20 ng/ml or Gleason score \geq 8 or clinical stage \geq T2c or two to three of the intermediate adverse features

Variables

- Demographic Data
 - Current cancer status
 - Current vital status
 - Cause of death
 - Androgen Deprivation Therapy
- Age at diagnosis
- Length of follow-up
- Length of survival
- Diagnosis PSA
- Gleason Score
- Most recent PSA

Cardiovascular Risk Factors

- Cigarette smoking
- Dyslipidemia
 - HDL <40 mg/dL
 - LDL >159 mg/dL
 - Triglycerides >150 mg/dL
 - Cholesterol >240 mg/dL
- Left ventricular dysfunction
- Hypertension
- Diabetes Mellitus

Results

- 218 patients included
 - 117 low-risk, 70 intermediate-risk, 31 high-risk
- 40 total deaths

Table 1. Patient characteristics stratified by risk

	Low Risk (n=117)		Intermediate Risk (n=70)		High Risk (n=31)		P-value	Total (n=218)	
	Mean ± SD	Med	Mean ± SD	Med	Mean ± SD	Med		Mean ± SD	Med
Age at Diagnosis (yrs)	69.3 ± 6.1	71	70.5 ± 6.0	71	70.7 ± 6.8	72	0.311	70 ± 6.2	71
Follow-up (mos)	89 ± 24	92	94 ± 23	95	92 ± 27.1	101	0.519	91 ± 24	93
PSA at Diagnosis (ng/mL)	5.8 ± 1.8	5.5	9.5 ± 4.0	9.4	15.0 ± 11.6	11.2	0.000	8.2 ± 5.8	6.5
Gleason Score	5.7 ± 0.8	6	6.2 ± 1.2	6	7.1 ± 1.2	7	0.000	6.0 ± 1.1	6
Most recent PSA (ng/mL)	0.7 ± 2.5	0	3.8 ± 20.0	0.1	17.3 ± 60.0	0	0.006	4.1 ± 25.7	0
Number of CV risk Factors	2.5 ± 1.2	3	2.5 ± 1.2	3	2.4 ± 1.3	2	0.849	2.5 ± 1.2	3

Table 2. Categorical patient characteristics stratified by risk

Characteristic		Low Risk (n=117)		Intermediate Risk (n=70)		High Risk (n=31)		P-value	Total (n=218)	
		#	%	#	%	#	%		#	%
Stage	T1b-T2b	117	100.0%	70	100.0%	28	90.3%	0.000	215	98.6%
	T2c-T3a	0	0.0%	0	0.0%	3	9.7%		3	1.4%
ADT		29	24.8%	24	34.3%	16	51.6%	0.014	69	31.7%
Hypertension		96	82.1%	59	84.3%	24	77.4%	0.700	179	82.1%
Diabetes		30	25.6%	16	22.9%	10	32.3%	0.608	56	25.7%
Tobacco Use	Never	57	48.7%	31	44.3%	14	45.2%	0.935	102	46.8%
	Former	39	33.3%	23	32.9%	10	32.3%		72	33.0%
	Current	21	17.9%	16	22.9%	7	22.6%		44	20.2%
Dyslipidemia		84	71.8%	46	65.7%	18	58.1%	0.310	148	67.9%
Heart Failure		28	23.9%	14	20.0%	6	19.4%	0.762	48	22.0%

Figure 1. Cause-specific, progression-free, and overall survival in patients with prostate-cancer, stratified by risk

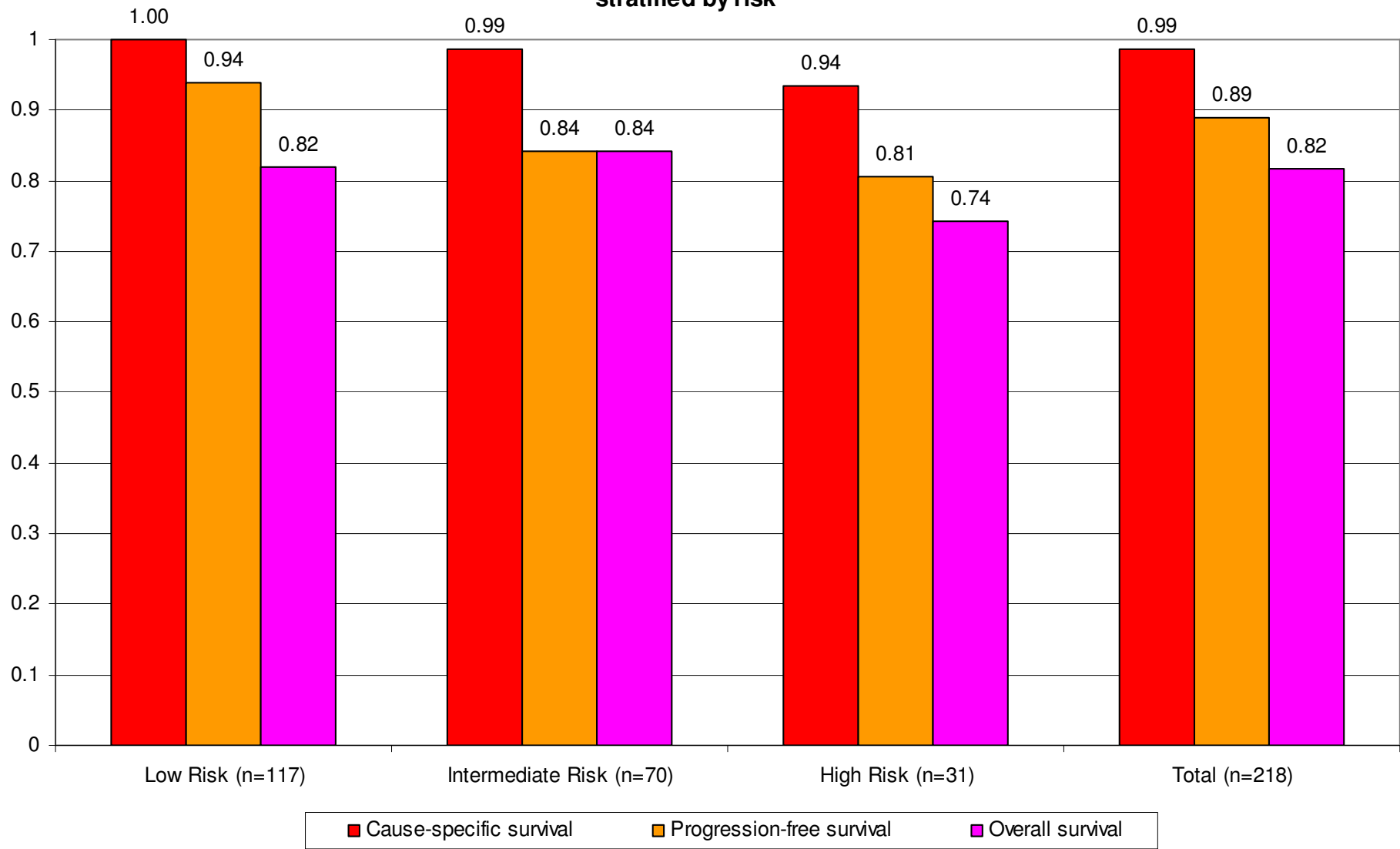

$p=0.033$

$p=0.475$

Table 3. Primary causes of death stratified by risk

	Low Risk (n=21)		Intermediate Risk (n=11)		High Risk (n=8)		Total (n=40)	
	#	%	#	%	#	%	#	%
Other cancer	8	38.1%	2	18.2%	2	25.0%	12	30.0%
Not prostate cancer, not otherwise specified	7	33.3%	2	18.2%	2	25.0%	11	27.5%
Cardiopulmonary	3	14.3%	4	36.4%	2	25.0%	9	22.5%
Unknown	3	14.3%	1	9.1%	0	0.0%	4	10.0%
Prostate cancer	0	0.0%	1	9.1%	2	25.0%	3	7.5%
Trauma	0	0.0%	1	9.1%	0	0.0%	1	2.5%

Results

- Decreased progression-free survival with increasing risk group
- Trend toward other cancers and cardiopulmonary disease as the predominant cause of death
- Prostate cancer was not a leading cause of death in any of the risk groups

Discussion

- Bittner et al.
 - Cardiovascular disease accounted for greater than 41% of all observed deaths
 - Death due to cardiovascular disease exceeded death due to prostate cancer even in the high risk group
- Ketchandji et al.
 - Over 200,000 participants
 - Showed similar findings with death due to cardiovascular disease and other cancer as the primary cause of death in men with primary prostate cancer

Discussion

- Differences between this study and previous studies include demographics, patient population, and clinical setting.
 - African American population
 - Community hospital vs academic center
 - Number of participants

Clinical Application

- Minimize cardiovascular risk factors
 - Encourage healthy lifestyles
 - Discourage smoking, control blood pressure, manage diabetes and dyslipidemia
- Other cancer
 - Pancreatic, bladder, renal, esophageal, lung cancer, and mantle cell lymphoma
 - The types of cancer appreciated in this study are not routinely screened
 - Associated with tobacco

Weaknesses

- Small patient population.
 - 218 patients, 40 deaths
 - Only included patients treated with interstitial permanent brachytherapy, so results cannot be generalized to all patients with prostate cancer

Conclusions

- Cardiopulmonary and other cancers more likely to cause death in patients with prostate cancer
- More research on relationship between prostate cancer and cardiopulmonary disease
 - Independent risk factor?
- Risk factor modification and mortality

Conclusions

- *It is important for physicians to be aware of these findings in order to facilitate risk factor modification in patients diagnosed with prostate cancer.*

References

- 1. Horner MJ, Ries LAG, Krapcho M, Neyman N, Aminou R, Hawlader N, Altekruse SF, Feuer EJ, Huang L, Mariotto A, Miller BA, Lewis DR, Eisner MP, Stinchcomb DG, Edwards BK (eds). SEER Cancer Statistics Review, 1975-2006, National Cancer Institute.
- 2. Miller BA, Hayes RB, Potosky AL, Brawley O, Kaplan R. Prostate. In: Miller BA, Ries LAG, Hankey BF, Kosary CL, Hurray A, Devesa SS, et al., editors. SEER cancer Statistics Review: 1973-1990. Bethesda (MD): National Cancer Institute; 1993 NIH Pub. No 93-2789.
- 3. Scholz M, Lam R, Strum S, Jennrich R, Johnson H, Trilling T. Prostate cancer-specific survival and clinical progression-free survival in men with prostate cancer treated intermittently with testosterone inactivating pharmaceuticals. *J. Urology* 70: 506–510, 2007.
- 4. Zerbib M, Zelefsky MJ, Higano CS, Carroll PR. Conventional treatments of localized prostate cancer. *Urology* 2008 Dec; 72 (6 Suppl): S25-35
- 5. Taron R, Chu K, Brawley O. Implications of stage-specific survival rates in assessing recent declines in prostate cancer mortality rates. *Epidemiology* 2000; 11:167-170.
- 6. Bittner N, Merrick GS, Galbreath RW, Butler WM, Wallner KE, Allen ZA, Brammer SG, Moyad M. Primary causes of death after permanent prostate brachytherapy. *Int Radiat Oncol Bio Phys.* 2008; 72: 2; 433-440.
- 7. D'Amico AV, Chen MH, Renshaw AA, Loffredo M, Kantoff PW. Causes of death in men undergoing androgen suppression therapy for newly diagnosed localized recurrent prostate cancer. *Cancer* 2008; 113;12: 3290-3297.
- 8. Albertsen PC, Fryback DG, Storer BE, Kolon TF, Fine J. The impact of co-morbidity on life expectancy among men with localized prostate cancer. *J Urol* 1996; 156:127-32.
- 9. Pasternak, RC, MD, FACC. Report of the adult treatment panel III: the 2001 National Cholesterol Education Program guidelines on the detection, evaluation and treatment of elevated cholesterol in adults. *Cardiology Clinics* 21 (2003) 393-398.
- 10. Grundy, SM, Pasternak R, Greenland P, Smith S, Fuster Jr and V. Assessment of Cardiovascular Risk by Use of Multiple-Risk-Factor Assessment Equations: A Statement for Health Care Professionals From the American Heart

References

- 11. D'Amico AV, Denham JW, Crook J, et al. Influence of androgen suppression therapy for prostate cancer on the frequency and timing of fatal myocardial infarctions. *J Clin Oncol*. 2007; 25:2420-2425.
- 12. Tsai H, D'Amico AV, Sadetsky N, Chen MH, Carroll PR. Androgen deprivation therapy for localized prostate cancer and the risk of cardiovascular mortality. *J Natl Cancer Inst*. 2007; 99:1516-1524.
- 13. Freedland SJ. PSA kinetics and surrogacy: ready for prime time? www.thelancet.com/oncology 2008; 9: 1025-1026.
- 14. Denham JW, Steigler A, Wilcox C, Lamb DS, Joseph D, Atkinson C, Matthews J, Keen-Hun T, Nigel SA, Christie D, Gleeson PS, Greer PB, D'Este C. Time to biochemical failure and prostate-specific antigen doubling time as surrogates for prostate cancer-specific mortality: evidence from the TROG 96.01 randomised controlled trial. *Lancet Oncol* 2008; 9:1058-68.
- 15. Lu-Yao, Stukel TA, Yao SL. Changing patterns in competing causes of death in men with prostate cancer: A population based study. *J Urol* 2004; 171:2285-2290.
- 16. Ketchandji M, Yong-Fang K, Shahinian VB, Goodwin JS. Cause of death in older men after the diagnoses of prostate cancer. *J Am Geriatr Soc* 57:24-30, 2009.
- 17. Flemming ST, Pearce KA, McDavid K et al. The development and validation of a comorbidity index for prostate cancer among black men. *J Clin Epidemiol* 2003; 56:1064.
- 18. Babb P, Quinn M. Patterns and trends in prostate cancer incidence, survival, prevalence and mortality. *BJU Int* 2002; 90:174-184.
- 19. Potosky AL, Merrill RM, Riley GF et al. Prostate cancer treatment and ten-year survival among group/Staff HMO and fee-for-service Medicare patients. *Health Serv Res* 1999;34:1683-1691.
- 20. Fowler JE, Bigler SA, Bowman G, Kilambi NK. Race and cause specific survival with prostate cancer: influence of clinical stage, gleason score, age and treatment. *J Urology*. Vol 163, 137-142, January 2000.

